

LTC Clerk

Subject:

RE: Door

Sent: 29 November 2020 22:54

To: LTC Clerk <clerk@ledburytowncouncil.gov.uk>

Subject: Door

Please could someone confirm that this monstrosity is only temporary, before all the residents of Ledbury start a revolution ?

Please please say it is only temporary ? Surely it's a listed building ? Who on earth allowed this to be put in place ?

Thankyou

This message was delivered because the content filter score did not exceed your filter level.

1696

Planning Search

- [Return to search results](#)
- [Make a new search](#)

Commenting on this planning application through this website is now closed. Representations may however be submitted directly to the case officer if the application has not yet been determined. [Find contact details of your case officer.](#)

General information

Number	P200047/F
Current status	Determination Made
Decision	Approved with Conditions
Appeal decision	
Type	Planning Permission
Location	Barrett Browning Institute The Homend Ledbury Herefordshire HR8 2AA
Proposal	Proposed minor alterations to allow community use of ground and first floors, and reinstatement of the former caretaker's flat to provide second floor accommodation including the installation of a lift to provide DDA compliant access and alteration to the east elevation with a new entrance door to allow wheelchair access.
Parish	Ledbury
Ward	Ledbury North
Easting/Northing	371060 - 237732 1697

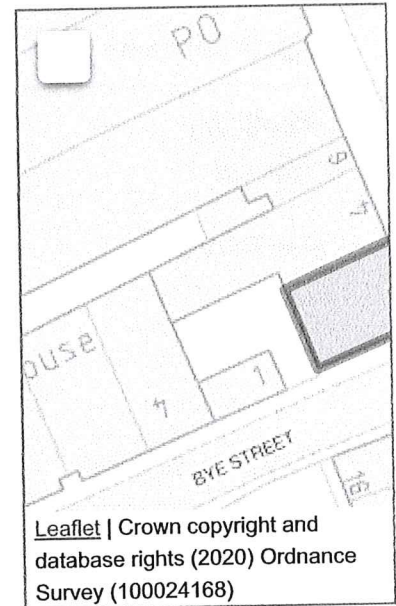

Relevant documents

- ▶ Application Form (1)
- ▶ Decisions (1)
- ▶ Supporting Documents (2)
- ▶ Drawings (13)
- ▶ Correspondence (1)
- ▼ Representations (5)
- [Buildings Conservation Officer - No objections](#) 6~
- [Need Help?](#)
- [No Objections 2018](#)

General information

Case officer	Josh Bailey
Contact details	<u>Contact details of your case officer</u>
Agent name	Mr Martin Teale
Agent address	Nigel J Teale MRICS Acorns Business Centre, Office 10 Roberts End Hanley Swan Worcestershire WR8 0DN
Applicant name	Ledbury Places
Applicant address	c/o Agent
Publicity date	Tuesday 28 January 2020
Comments by	Thursday 27 February 2020

- [Highways - No objections](#) 68KB
- [Welsh Water Comments](#) 462KB
- [Severn Trent Comments - Conditions Recommended](#) 201KB

► [Officer Report \(1\)](#)

Application dates

Date received	Thursday 9 January 2020
Date validated	Friday 24 January 2020
Consultation start date	Tuesday 28 January 2020
Consultation end date	Thursday 27 February 2020
Decision date	Thursday 19 March 2020
Target determination date	Friday 20 March 2020

Consultees

Consultee	
Name	
Organisation name	Severn Trent Water

1698

 [Need Help?](#)

Consultees

Address	Operations Management Asset Protection Team Regis Road Tettenhall WV6 8RU
Date consulted	Tuesday 28 January 2020

Consultee

Name	Welsh Water
Organisation name	Dwr Cymru Welsh Water - Developer Services
Address	P.O. Box 3146 Linea Fortran Road Cardiff CF30 0EH
Date consulted	Tuesday 28 January 2020

Consultee

Name	Mr Nick Webster
Organisation name	Economic Development Unit
Address	Plough Lane PO Box 4 Hereford HR4 0XH
Date consulted	Tuesday 28 January 2020

Consultee

Name	Mr Hugh Shannon
Organisation name	Herefordshire Council
Address	Plough Lane Offices Plough Lane Hereford Herefordshire HR4 0LE
Date consulted	Tuesday 28 January 2020

Consultee

Name	Juliet Moxon
Organisation name	Herefordshire Council

 Need Help?

1699

Consultees

Address	Plough Lane Offices Plough Lane Hereford Herefordshire HR4 0LE
Date consulted	Tuesday 28 January 2020

Consultee

Name	Ms Jill Tookey-Williams
Organisation name	Herefordshire Council
Address	Transportation Unit South Plough Lane H37
Date consulted	Tuesday 28 January 2020

Consultee

Name	Angie Price
Organisation name	Ledbury Town Council
Address	1-3 Town Council Office Church Street Ledbury Herefordshire HR8 1DH
Date consulted	Tuesday 28 January 2020

Consultee

Name	Cllr Liz Harvey
Organisation name	Ledbury North
Address	1 Glen Helen Elmsdale Road Ledbury Herefordshire HR8 2EG
Date consulted	Tuesday 28 January 2020

Consultee

Name	Angie Price
Organisation name	Ledbury Town Council

 Need Help?

1700

Consultees

Address	1-3 Town Council Office Church Street Ledbury Herefordshire HR8 1DH
Date consulted	Tuesday 18 February 2020

Commenting on this planning application through this website is now closed. Representations may however be submitted directly to the case officer if the application has not yet been determined. [Find contact details of your case officer.](#)

All content © Herefordshire Council. All Rights Reserved.

Designed and Powered by Jadu.

1701

 Need Help?

