

Proposed 1.1m Elevations /

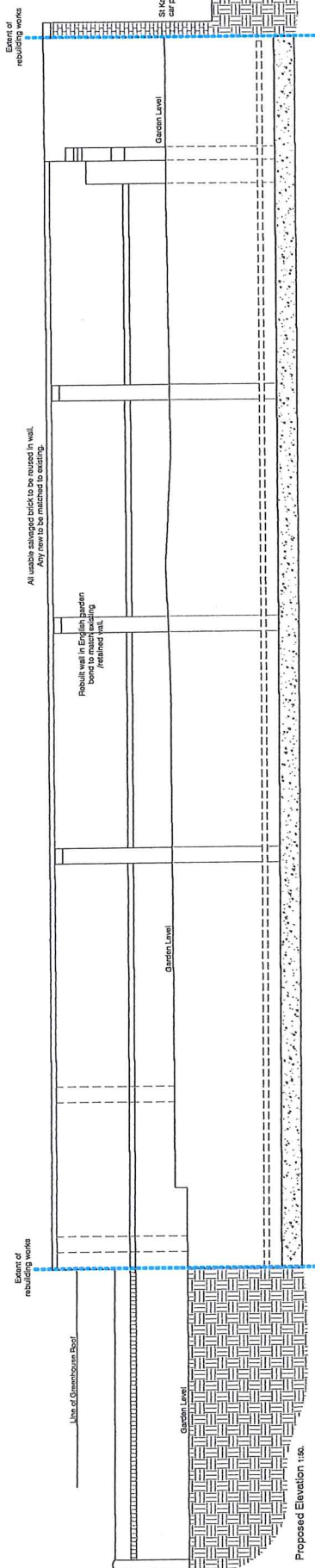

Proposed Elevation 1:50.

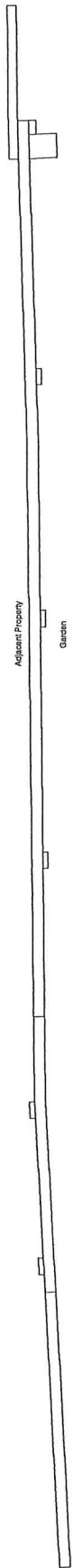

Proposed upper ground level plan 1:50.

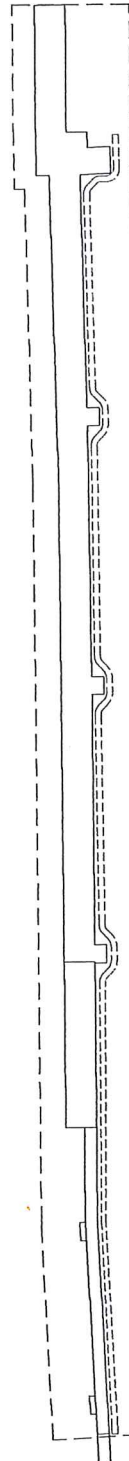

Proposed Foundation Level Plan 1:50.

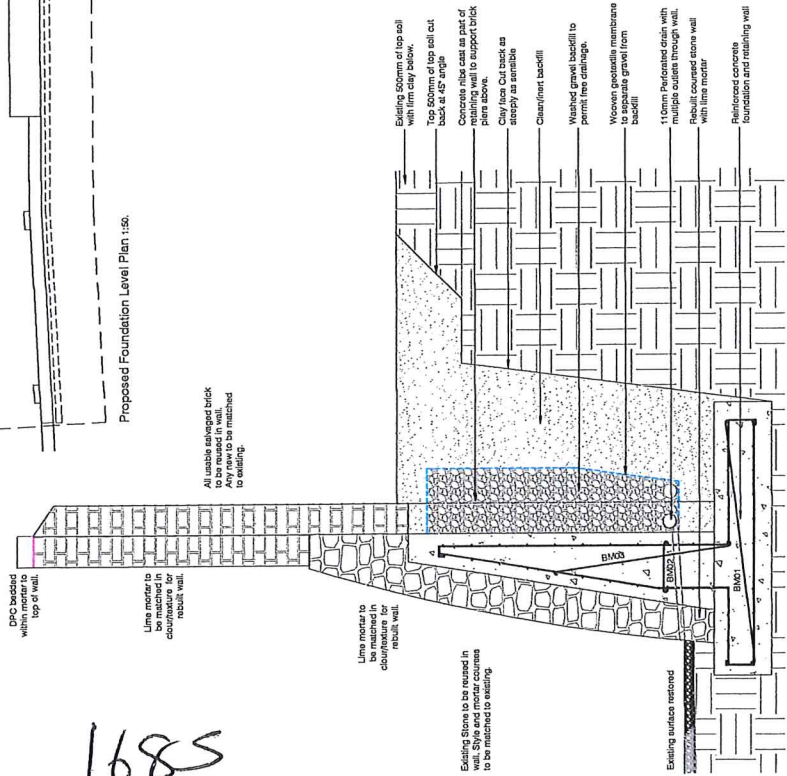

Proposed Section 1:50.

NWD Architects
 Old Coach Road, Kewell, Tamworth, Cheshire, CV9 0DQ
 T 01827 751 555 F 01827 752 380
 enquiries@nwdarchitects.co.uk W www.nwdarchitects.co.uk

CLIENT
 MR & MRS HOLLAND,
 PROUDMAN HOUSE, UPPER CROSS,
 LEDEBURY, HR9 2DX,
 NORTH BOUNDARY WALL.

PROPOSED PLANS,
 ELEVATIONS AND SECTIONS.

SCALE @ A1
 1:50 WALL
 DATE 15/03

DRAWN BY
 JGD

DRAWING NO.
6453/03

REVISION
B

Steel Reinforcement.
 H20 bars top and bottom at nominal 200mm centres.
 H12 links BM01 BM02 and BM03 at 300 centres along length.

1685